



ANNEXURE XV

MINIMUM HOSTEL FACILITY AVAILABLE AS PER MSR

Sr. No	Facility	Available (YES/ NO)	REMARK BRIEF AND SPECIFIC
1.	There should be a separate hostel for the male and female students.	Yes	-
2.	Pantry One pantry on each floor should be provided. It should have water cooler and heating arrangements	Yes	-
3.	Washing & Ironing Space Facility for drying and ironing clothes should be provided on each floor.	Yes	-
4.	Warden's Room Warden should be provided with a separate office room besides her residential accommodation. Intercom facility with College & hospital shall be provided.	Yes	-
5.	Telephone Telephone facility accessible to students in emergency situation shall be made available.	Yes Yes	-
6.	Emergency alarm system in Hostel	Yes	-
7.	Canteen There should be provision for a canteen for the students, their guests, and all other staff members	Yes	-
8.	FDA License Verify Canteen Facility is monitored as per MUHS Circular No. 18/2019 dated – 19/03/2019)	Yes	-
9.	Transport From Hostel to College / Hospital	Yes	-
10	C.C.T.V Cameras in Hostel	Yes	-
11	Security Facility in Hostel	Yes	-
12	Safe Drinking Water in Hostel	Yes	-
13	Sport & Recreational Activities in Hostel	Yes	-
14	Anti Ragging Measures in Hostel	Yes	-
15	Bio Metric Attendance System in Hostel	Yes	-
16	Hostel Student Record in Hostel	Yes	-
17	Cleanliness and hygiene: The hostel is kept clean and hygienic at all times, with regular cleaning and	Yes	-
18	Daily News Paper & Magazine in Hostel	Yes	-
19	Visit Register Record by Dean Principal / Teacher and other Concerns authority in Hostel	Yes	-
20	Hostel Students Parent Meeting minutes Register	Yes	-
21	Students Health Register in Hostel	Yes	-
22	The hostel rooms are spacious with natural light and ventilation in Hostel	Yes	-

23	Facility	Available (YES/ NO)	REMARK BRIEF AND SPECIFIC			
24	Student is provided with a study table, chair. Wardrobe or Cupboards	Yes	-			
25	Available books and Magazines for reading in Hostel	Yes	-			
26	Safe disposal of wastes in Hostel	Yes	-			
27	Provision For Equipped Sick Room in Hostel	Yes	-			
28	Provision For Guest Room in Hostel	Yes	-			
29	Laundry facilities: The hostel provides laundry facilities which allows students to wash their clothes and dry it.	Yes	-			
30	Counseling services: The hostels have arrangements for providing counseling and support services to students who may need help with academic, personal, or emotional issues.	Yes	-			
31	Gymnasium Facility with Equipment in Hostel	Yes	-			
32	Yoga Meditation Facility in Hostel	Yes	-			
33	Health Services To students like Vaccination, An annual medical examination, Free medical care during illness.	Yes	-			
34	Provision of Hot water Supply in Hostel	Yes	-			
35	Independent Generator Supply capacity (mention in KV)	Yes	-			
36	ATM Facilities Near hostel	Yes	-			
37	Yes					
38	Provision for Residential Accommodations / Quarters For Teaching and Non-Teaching Staff Mention brief in Remark	Yes	-			
39	Feed Back / Compliant Register in Hostel					
Accommodation In Hostel						
Total No of Students In College		Stay In Hostel	Percentage	Day Scholar	Percentage	Make a Clear Remark about hostel utilization
Boys	27	15	55.55%	12	44.44%	
Girls	62	45	72.58%	17	27.41%	
Total	89	60	67.41%	29	32.58%	
Average Percentage		⇒ Hostel= 67.41%		Day Scholar = 32.58%		



Principal
Global Nursing Institute
Nanded



Reg. No. CA/2002/30293

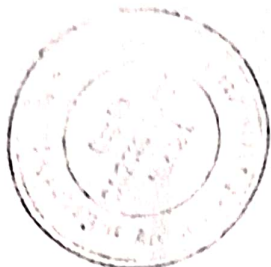

DATE: 18/06/2016

COMPLETION CERTIFICATE

THIS IS TO CERTIFY THAT THE CONSTRUCTION OF HOSTEL BUILDING S.NO.85
AT. JANAPURI TQ. NANDED DIST. NANDED

PROJECT BY: -

HOSTEL BUILDING FOR GIRL'S PRACHET EDUCATION TRUST NANDED, GLOBAL
NURSING INSTITUTE, JANAPURI DIST. NANDED. COMPLETED UP TO TOTAL BUILT UP
AREA 7554.00 SQ.FT. GROUND FLOOR, FIRST FLOOR & FRAME WORK AND BRICK
WORK, G+1 SLAB WITH FINISHING WORK COMPLETED.

HENCE CERTIFY

PLACE: NANDED

Principal
Global Nursing Institute
Nanded

Ar. GANESH MORE
B.Arch.
CA/2002/30293

Home Associates



Shripat G. Rathod
Consulting Engineer
Cell – 9623603310
Chatrapati Chowk Cannal
Road, Nanded.

Date: 20 / 05 / 2022

COMPLETION CERTIFICATE

This is to certify that the Educational Building Construction
ON Gut No. 84 situated At. Janapuri Nanded.
Prachet Shaikshanak Sanstha's Global Nursing Hostel
Janapuri, Nanded.

The above educational Hostel building has been completed in
accordance with the sanctioned plan.

The workmanship and all materials (type and grade) have been
used strictly in accordance with general and detailed
specifications. In my opinion that all the work of building
construction the premises structurally sound and safe.

The above mentioned educational building G+2 completed
and fit occupancy. Use for education purpose



Principal
Global Nursing Institute
Nanded

Hence certified.

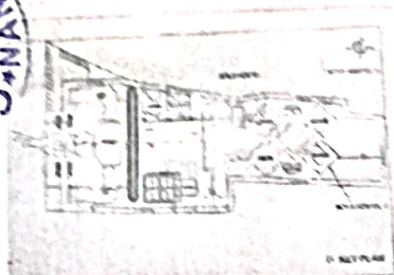

Shripat G. Rathod
Architects Consulting Engineer
Chatrapati Chowk Cannal Road, Nanded

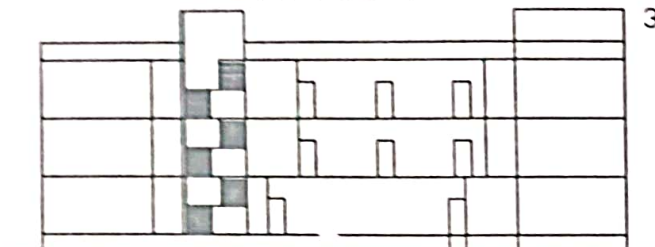

EX. KEY PLAN

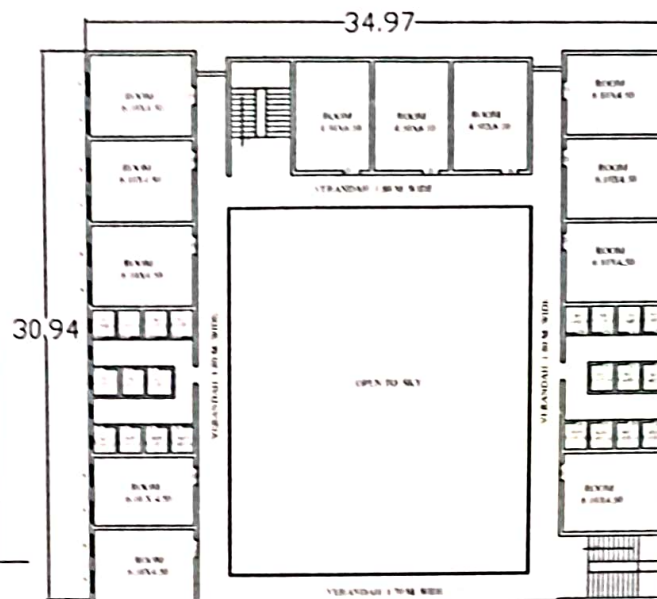

ELEVATION



SECOND FLOOR PLAN

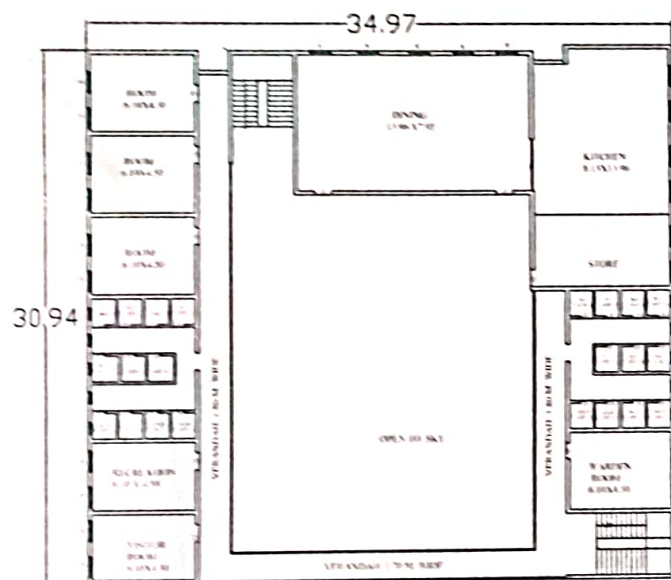

GROUND FLOOR PLAN

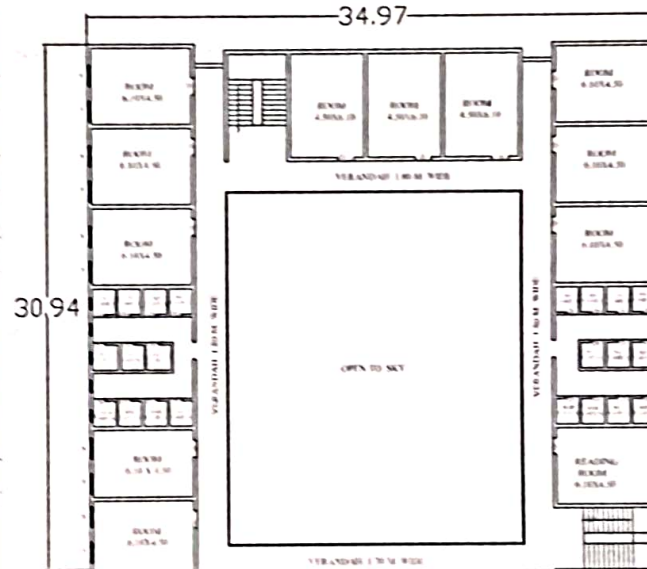

FIRST FLOOR PLAN

SPECIFICATION

FOOTING	R.C.C. FOOTING
STRUCTURE	R.C.C. FRAMED
S. STRUCTURE	BBM WALL 0.23 X 0.15M. TH
ROOF	R.C.C. SLAB 11M. TH
DW	C.C.T. WOOD
FLOORING	R.S. FLOORING

AREA STATEMENT

GLOBAL NURSING HOSTEL (GIRLS)	(G.F.) 7079.11 SQ.M.
	(F.F.) 7079.11 SQ.M.
	(S.F.) 7079.11 SQ.M.
TOTAL HOSTEL B.U.P. AREA	2123.73 SQ.M.

SCHEDULE OPENINGS

DOORS	MD. 1.06X2.10
	D 0.90 X 2.10
	D1 0.76 X 2.10
WINDOWS	W 1.50 X 1.20
	V 0.45 X 0.60
	C/D 1.82 X 2.10

DETAILS OF PROPERTY

DRAWING SHOWING PROPOSED CONSTRUCTION OF GLOBAL NURSING HOSTEL (BOYS)
BUILDING ON GUT NO. 84 PRACHET EDUCATION
SOCIETY MOUJE JANAPURI, NANDED.



Principal
Global Nursing Institute
Nanded

SHRIPAT G. RATHOD
HOME ASSOCIATES
CONSULTING ENGINEER
CHITRAPATI CHOWK, CANNAL ROAD
NANDED
MNO. 9421603310

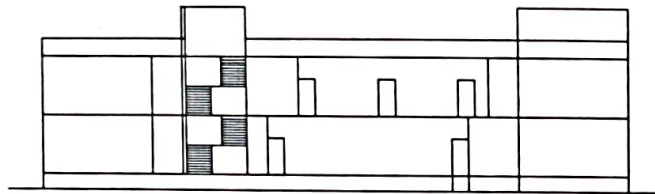

ELEVATION

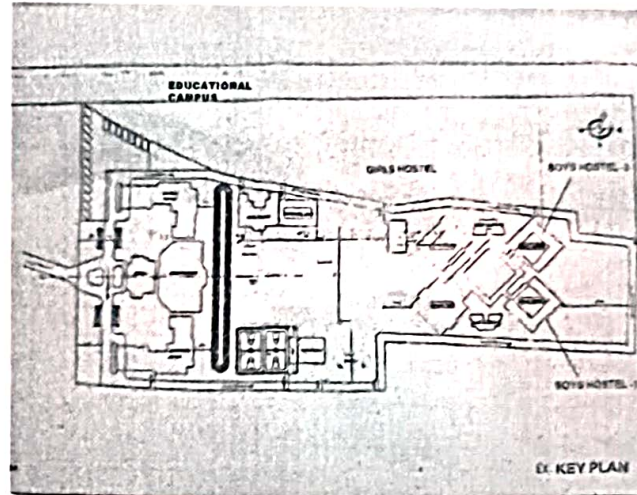

EX. KEY PLAN

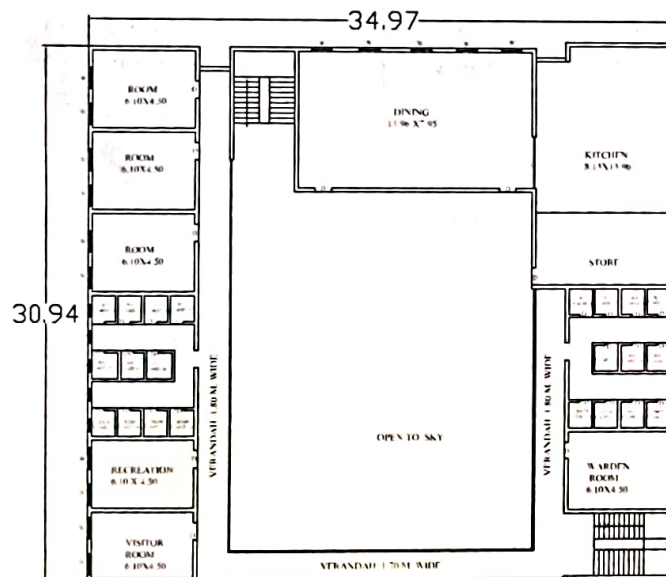

GROUND FLOOR PLAN

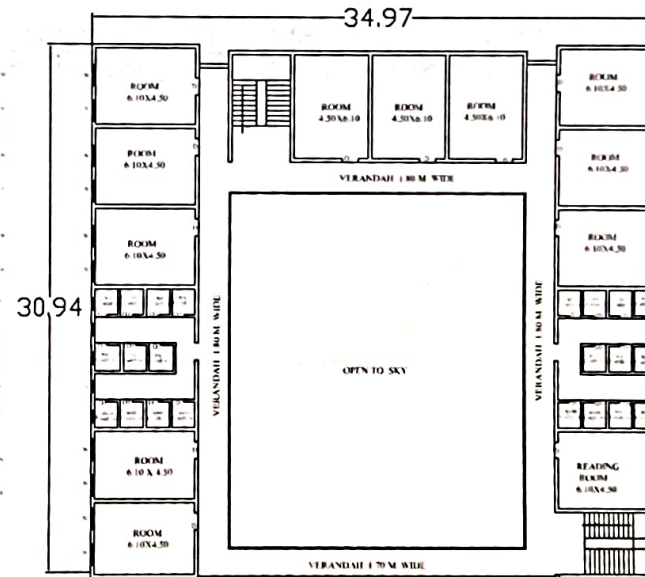

FIRST FLOOR PLAN

SPECIFICATION

FOOTING	R.C.C. FOOTING
STRUCTURE	R.C.C. FRAMED
S. STRUCTURE	B.B.M. WALL 0.23
	X0.15M TH
ROOF	R.C.C. SLAB 11M TH
D/W	C.C.T. WOOD
FLOORING	R.S. FLOORING

AREA STATEMENT

GLOBAL NURSING HOSTEL (BOYS)	(G.F.) 7079.11 SQ.M
	(F.F.) 7079.11 SQ.M
TOTAL HOSTEL B.U.P AREA	14158.22 SQ.M

SCHEDULE OPENINGS

DOORS	MD. 1.06 X 2.10
	D 0.90 X 2.10
	D1 0.76 X 2.10
WINDOWS	W 1.50 X 1.20
	V 0.45 X 0.60
	C/D 1.82 X 2.10

DETAILS OF PROPERTY

DRAWING SHOWING PROPOSED CONSTRUCTION OF GLOBAL NURSING HOSTEL (BOYS) BUILDING ON GUT NO. 84 PRACHET EDUCATION SOCIETY MOUJE JANAPURI, NANDED.



SHRIPAT G. RATHOD
HOME ASSOCIATES
CONSULTING ENGINEER
CHITRAPATI CHOWK, CANNAL ROAD
NANDED.
M.NO. 9623603310



Global Nursing Institute
Nanded

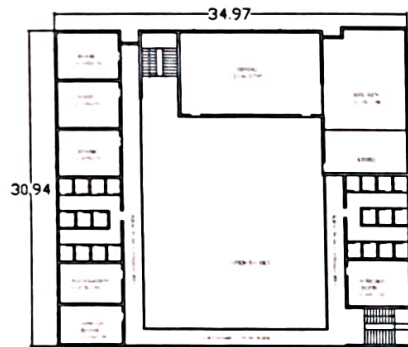

GROUND FLOOR PLAN

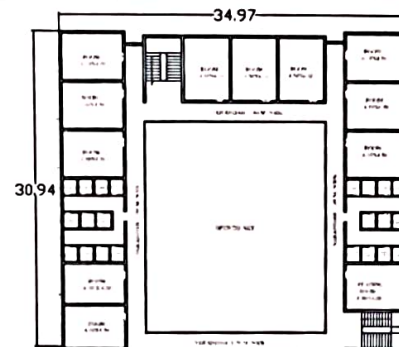

FIRST FLOOR PLAN

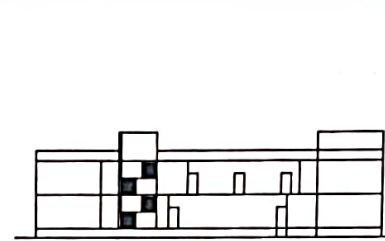

ELEVATION

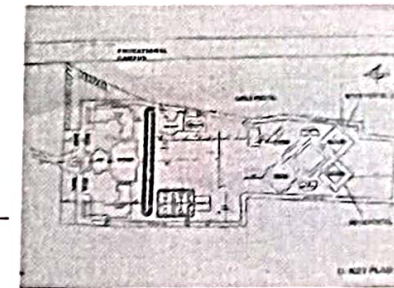

EX. KEY PLAN



GROUND FLOOR PLAN

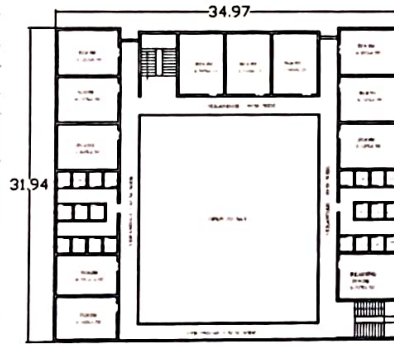

FIRST FLOOR PLAN

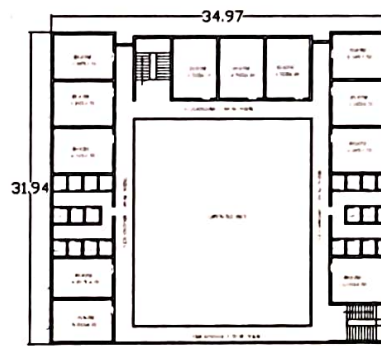

SECOND FLOOR PLAN

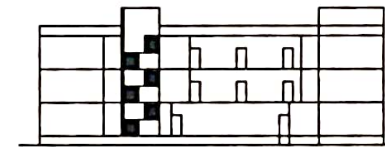

ELEVATION

SPECIFICATION

CONSTRUCTION	R.C.C. BUILDING
STRUCTURE	R.C.C. FRAMED
STRUCTURE	100 MM WALL, 125
ROOF	125 MM TYP
ROOF	R.C.C. SLAB WITH TIE
DOWN	L.C.T. WITH
FLOORING	R.N. FLOORING

AREA STATEMENT

GLOBAL NURSING HOSTEL (GROSS)	100.00 SQ.M.
(NET)	100.00 SQ.M.
PLANT	100.00 SQ.M.
TOTAL HOSTEL BOP AREA	100.00 SQ.M.

SCHEDULE OPENINGS

DOORS	MD 1.00 X 2.00
	10 0.00 X 2.00
	01 0.75 X 2.00
WINDOWS	W 1.00 X 1.20
	V 0.45 X 0.60
	C/D 1.00 X 1.00

DETAILS OF PROPERTY

DRAWING SHOWING PROPOSED CONSTRUCTION OF GLOBAL NURSING HOSTEL (BOYS) BUILDING ON GUT NO. 34 PRACHET EDUCATION SOCIETY MOUN JANAPUR, NANDED



SHRIMPAL S. RATHOD
HOME ASSOCIATES
CONSULTING ENGINEER
UNITED APART CHURCH, CANNAL ROAD
NANDED
MOB. 9422683310

Principal
Global Nursing Institute
Nanded