

<p>(VII) Auditorium:- (As per MSR) Auditorium should be spacious enough to accommodate at least double the sanctioned/actual strength of students, so that it can be utilized for hosting functions of the college, educational conferences/ workshops, examinations etc. It should have proper stage with green room facilities. It should be well – ventilated and have proper lighting system. There should be arrangements for the use of all kinds of basic and advanced audio-visual aids.</p> <p style="text-align: center;">OR</p> <p>Multipurpose Hall:- College of Nursing should have own multipurpose hall</p>	Yes	Adequate
---	-----	----------

<p>(VIII) Canteen and Kitchen Facility:- attached certificate [Note: Verify Canteen Facility & Hygiene is monitored as per MUHS Circular No.18/2019 dated 19/03/2019.]</p>	Yes	Adequate
<p>(IX) Common Rooms: Is separate common rooms for boys and girls available (Specify seating capacity)</p>	Yes	Adequate
<p>3 University Examination Infrastructure: Strong Room for examination a) (Area- 300 sq.ft.) b) Shelf, c) Steel cupboard – 1, d) CCTV, Photocopier Machine, Examination hall with benches, Parking Facility for vehicle, Guest house facility</p>	Yes	Adequate
<p>4 Other facilities: Hospital Waste Management, Medical Education Unit, Intercom Network, Playground, P.T Teacher or Instructor Cafeteria, Facility for indoor games, Gymnasium / Gymkhana Facility</p>	Yes	Adequate
<p>5 Hostel facility: Boys (UG & PG), Girls (UG & PG), Interns, Residents, Warden/ Rector, Hygiene, Vending Machine etc.</p>	Yes	Adequate
Hospital attach Relevant Document on web site		
<p>6 Hospital Details</p>	Details on College Website	Adequate/ Inadequate
<p>Name of the Hospital : Sunrise Global Superspecialty Hospital</p>	Yes	Adequate
<p>Address: VIP Near ITI, Opp. Corporation Bank Shivajinagar Nanded</p>		
<p>Telephone No. : 9172524020</p>		
<p>Bed Strength : 100</p>		
<p>Distance of Hospital from the College to which it is attached (in12 kms)</p>	Yes	Adequate
<p>Number of beds registered as per BNH Act (attach certificate on web site)</p>	Yes	Adequate
<p>7 I. Total constructed area of Hospital Building as per MSR attach completion certificate and blue print (.....Sq.mtr. / Sq.ft.) Whether the Hospital is Owned by the College</p>	Yes	Adequate
<p>II. Hospital Administration Block as per MSR (Superintendent room, Deputy Superintendent room, Medical officers' room, Matron room, Assistant Matron room, Reception and Registration, etc.)</p>	Yes	Adequate
<p>III. Out-Patient Departments (OPD) as per MSR Total Area of OPD ComplexSq.ft. No. of OPD's Facilities shall be as per MSR & all details shall be on college website.</p>	Yes	Adequate
<p>IV. In Patient Departments (IPD) as per MSR Total Area of IPD Complex..... Sq.ft. No. of IPD Departments..... Bed Distribution..... Facilities shall be as per MSR & all details shall be on College website.</p>	Yes	Adequate
<p>V. Operation Theatres Block as per MSR Total Area of OT Blocksq.ft. No. Of OTs available Facilities shall be as per MSR & all details shall be on college website.</p>	Yes	Adequate
<p>VI. Casualty Facilities State Government Permission Letter attach copy on web site</p>	Yes	Adequate

VII. Central Clinical Laboratory details (all Relevant information on hospital letter head to be uploaded on web site) Well-equipped with separate sections for Pathology, Biochemistry and Microbiology. Attached toilet shall be there for collection of urine samples. Other diagnostic tools for ECG or TMT etc. shall be Provided.	Yes	Adequate
VIII. Radiology or Sonography Section:- :- (all Relevant information on hospital letter head to be uploaded on web site) Radiologist chamber, X-ray room, Dark room, film drying room, store room, patients waiting and dressing room, reception or registration or report room.	Yes	Adequate
IX. Labor Room :- Average Deliveries conducted annually/Monthly/ Daily as per Birth record maintained by hospital:- (information to be available on web site)	Yes	Adequate

BASIC DETAILS ABOUT INFRASTRUCTURE CHECK LIST

PARTICULAR TO BE VERIFY BY ASSESOR	YES / NO	Remark
Certified Copy of Location Of College Building Address by Government authority (Search Report) to be uploaded at website	Yes	Adequate
Certified Copy of Location Of Hostel Building Addressed by Government authority (Search Report) to be uploaded on website	Yes	Adequate
Is Separate College Building Not Available { Attach resolution of Trust /owner for Area Allocation } to be uploaded on website	Yes	Adequate
Is Separate Hostel Building Available { Attach resolution of Trust /owner for Area Allocation} to be uploaded at website	Yes	Adequate
Authorized Building Plan approved by Competent Authority to be uploaded at website	Yes	Adequate
Availability of Building Completion (College / Hostel) Certificate by Competent Authority to be uploaded at website	Yes	Adequate
Lease or Rent Agreement of College if Required to be uploaded at website	Yes	Adequate
Provision Of Fire Safety Measure as per standard norms of Government	Yes	Adequate
Fire Safety Certificate for College , Hostel And Hospital to be uploaded at website	Yes	Adequate
General Student Safety Measures done in Building as per norms	Yes	Adequate
Provision for facility Physically Challenged Students	Yes	Adequate
OTHER INFRASTRUCTURAL PROVISIONS	YES/NO	REMARK
Playground (Playground should be spacious for outdoor sports like volleyball, football, badminton and for athletics)	Yes	Adequate
Provision for Physical Teacher for Student in College And Hostel	Yes	Adequate
Garage (Garage should accommodate a 50 seated vehicle)	Yes	Adequate
Gymnasium Facility to be uploaded on website	Yes	Adequate

Any Other Remarks (Please Specify) :-

Here by I declare all relevant document uploaded are clear and visible on web site are true as per my best knowledge:-

Date:-15/04/2026

Chairman of LIC

Member Of LIC

Principal
Dean/ Principal Stamp & Signature
Global Nursing Institute
Member Of LIC



गाव नमुना बारा (पिकांची नोंदवली)

[महाराष्ट्र जमीन महसूल अधिकार अभिलेख आणि नोंदवहा (संघार करणे व सुविधीत ठेवणे) नियम १९७१ यातील नियम ११]

गाव :- जागपुरी (५७५१९७)

तालुका :- सोह्रा

जिल्हा :- नांदेड

भूवापन क्रमांक व उपविभाग ८४

वर्ष	इशान्य	व्हाले क्रमांक	पिकाव्हालीत क्षेत्राचा तपशील					सालवडीराती उपलब्ध नसलेली जमीन		शेरा
			पिकाचा प्रकार	पिकाचे नाव	जल सिंचित	अजल सिंचित	जल सिंचनाचे साधन	स्वरूप	क्षेत्र	
(१)	(२)	(३)	(४)	(५)	(६)	(७)	(८)	(९)	(१०)	(११)
					हे.आर.चौ.मी	हे.आर.चौ.मी			हे.आर.चौ.मी	
२०२३-२४	खरीप	-९						घानू पट	२.००००	
			निर्मळ	सोप्याचीन		५.०१००				

टीप : ** सदरची नोंद मोबाइल ॲप द्वारे घेण्यात आलेली आहे

महाराष्ट्र सरकार
ई महा भूमि

Principal
Global Nursing Institute
Nanded



गाव नमुना बारा (पिढाची नोंदवही)

[महासभे जमीन मंडळाने अधिकार अधिलेख आणि नोंदवही (प्रकार करणे व सुविधीत ठेवणे) दिनांक १९७१ सालील दिनांक २९]

गाव :- जानापुरी (५०५१९७)

तालुका :- सोला

जिल्हा :- नांदेड

भुताचन क्रमांक व उपविभाग ८५

पिकावलीत क्षेत्राचा तपशील								सातवडीसाठी उपलब्ध नसलेली जमीन		शेरा
वर्षे	हंगाम	खाले क्रमांक	पिकाचा प्रकार	पिकाचे नाव	जल सिंचित	अजल सिंचित	जल सिंचनाचे साधन	स्वरूप	क्षेत्र	
(१)	(२)	(३)	(४)	(५)	(६)	(७)	(८)	(९)	(१०)	(११)
२०२१	खरीप	२२२	निर्मळ	सोपाबीन	१.८२००		बिडिर			
२०२२	खरीप	२२२*	निर्मळ	सोपाबीन	१.८२००		बिडिर			
		२५३*	निर्मळ	सोपाबीन		०.८०००				

टीप :- सादरची नोंद भोवड्यात अंश द्वारे घेणेच आलेली आहे



Dated Copy

Principal
Global Nursing Institute
Nanded



वर्ष: २०२४-२५

राज्य नवुना आठ - अ
भारत जागिरीची नोंदपत्री (सुभिक)
(आशापीडार खतावणी - जमाबंदी पत्रक)

अडवळ दिनांक: २९-११-२०२४

गाव: जानापुरी

तालुका: जोरा

जिल्हा: नांदेड

खाते क्रमांक: ५८१ (सांगाईक खते). खातेदाराची नावे: डॉ. अशोक विठ्ठलराव दामलेकर, प्राथम शैक्षणिक संस्था नांदेड रजिस्ट्रेशन नं. १४३०४ अध्यक्ष, सविध श्रीविद्यास तुळसिराम मुलेदार.

गाव नवुना सहा मधील नोंद	भूवाचन क्रमांक व खतेपत्राचा क्रमांक	भूमिअधिकार विभाग					समुलीसारी		एकूण
		लागवडी योग्य क्षेत्र (हे.आर.पी.मी) (अ)	घोटखराब क्षेत्र (लागवडी योग्य क्षेत्र) (हे.आर.पी.मी) (अ)	एरुण क्षेत्र (हे.आर.पी.मी) (अ)	आकारणी कियत जुदी (अ)	दुमाली (अ)	स्वाभिक उपकर जि.प. (अ)	झ.प. (अ)	
८४		५.११००	०.१०००	५.२१००	१८.२१	०	१२०.४४	१८.२१	१६३.८९
८५		०.२४००	०.००००	०.३४००	०.९९	०	६.३४	०.९९	८.९९
	एकूण	५.३५००	०.१०००	५.५५००	१९.२२	०	१३३.८४	१९.२२	१५२.०८

टीप :- उक्त रकमा क्र.३२० मधील लागवडी योग्य क्षेत्र हेच आकारणीस पात्र राहिल. घोटखराब क्षेत्रावर आकारणी लागू नाही.



हा खाते पत्रका अभिलेख ७/१२ च्या डीजिटल स्वाक्षरीत केला वरून दि. २९/११/२०२४ वेळ ११:१२:२१ AM रोजी तयार झाला असल्यामुळे यावर कोणत्याही शर्ही-शिक्याची आवश्यकता नाही. ट-अ सातगलेड व रेष दि. : २९-११-२०२४ वेळ: ११:११:११ AM. वेपता १३२००००११२०५४०११ हा पडताळणीक्रमांक वापरून <https://digitalsatara.mahathumi.gov.in/dsr/> वरून तपासावी.



Principal
Global Nursing Institute
Nanded



GLOBAL NURSING INSTITUTE

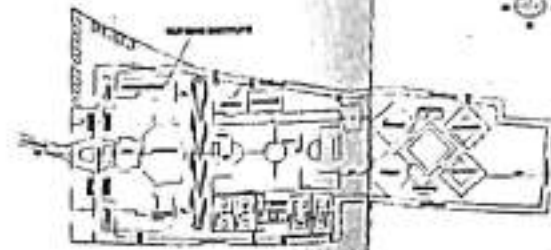

SITE PLAN

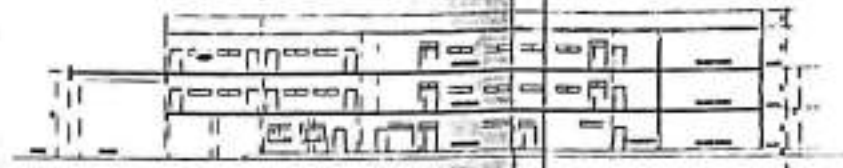

SECTION E-K

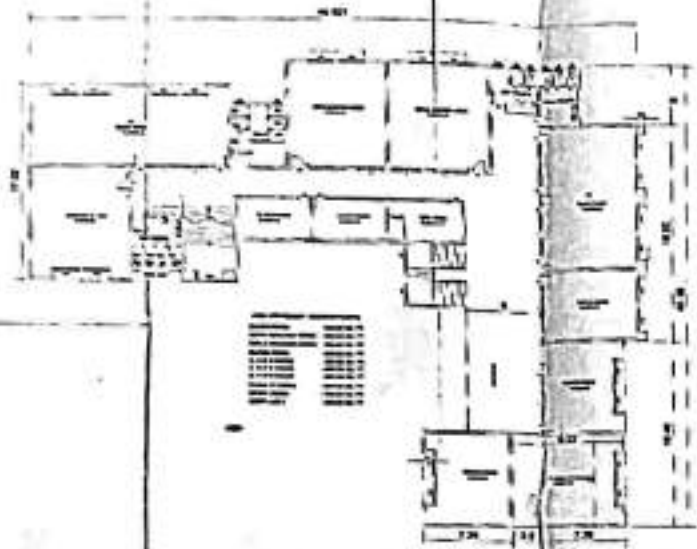

SECOND FLOOR

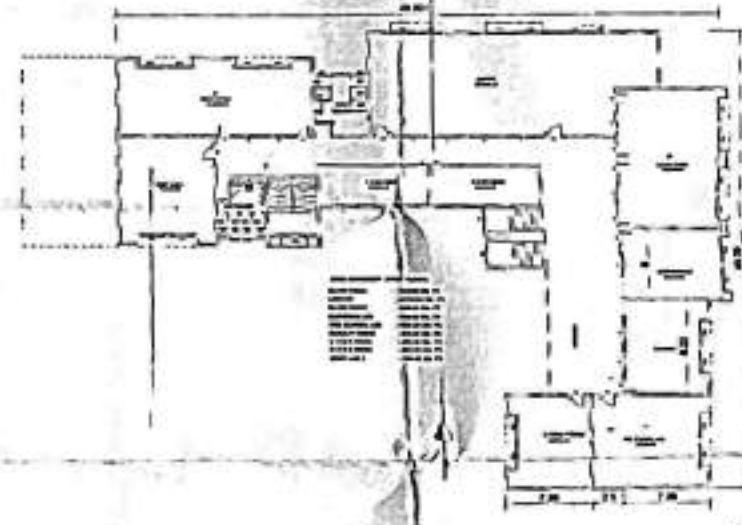

FIRST FLOOR

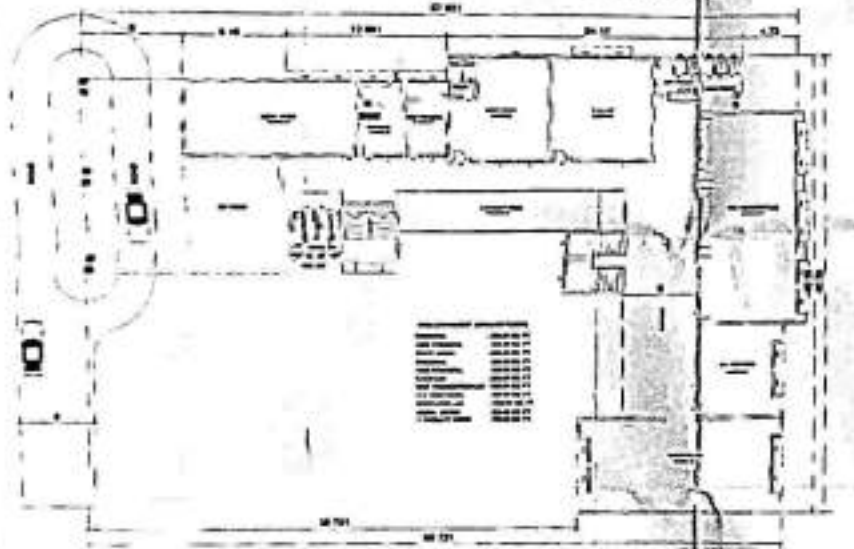

GROUND FLOOR

GLOBAL NURSING INSTITUTE

AREA STATEMENT

Plot Area	10000 sq. ft.
Building Institute	10000 sq. ft.
Plot 1 & 2 Area 1/2	10000 sq. ft.
Plot 1 & 2 Area 1/4	10000 sq. ft.
Plot 1 & 2 Area 1/8	10000 sq. ft.
TOTAL BUILT UP AREA	40000 sq. ft.

CAT NO. 14, SURVED LATER ROAD,
WELARE SARAPUR, Tq. LONA, DIST.
NANDED

DATE OF APPROVAL: _____
 NAME OF ARCHITECT: _____
 PROJECT: _____
 PROJECT LOCATION: _____
 PROJECT NO.: _____
 PROJECT VALUE: _____
 PROJECT TYPE: _____
 PROJECT STATUS: _____
 PROJECT OFFICE: _____
 PROJECT CONTACT: _____

Principal
Global Nursing Institute
 Nanded



SAT BHAVANI,
OPP. DEVA BAIYA
MIDC HADGAON CORNER,
NANDED 431012.
9422554517, 9422554518

Reg. No. CA/2002/30293



DATE: 18/06/2016

COMPLETION CERTIFICATE

THIS IS TO CERTIFY THAT THE CONSTRUCTION OF EDUCATIONAL BUILDING
S.NO.85 AT. JANAPURI TQ. NANDED DIST. NANDED

PROJECT BY: -

EDUCATIONAL BUILDING FOR PRACHET EDUCATION TRUST NANDED, GLOBAL
NURSING INSTITUTE, JANAPURI DIST. NANDED. COMPLETED UP TO TOTAL BUILT UP
AREA 36350.00 SQ.FT. GROUND FLOOR, FIRST FLOOR & SECOND FLOOR FRAME
WORK AND BRICK WORK, G+2 SLAB WITH FINISHING WORK COMPLETED.

HENCE CERTIFY

PLACE: NANDED

Principal
Global Nursing Institute
Nanded

AR GANESH S. MORE
B.Arch.
CA/2002/30293



EX. KEY PLAN

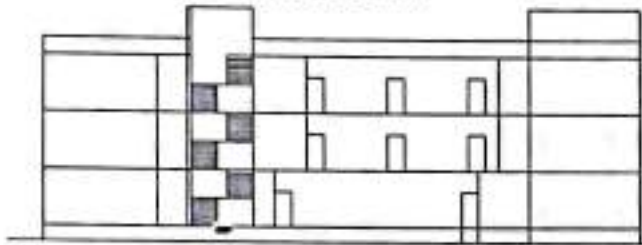

ELEVATION



SECOND FLOOR PLAN

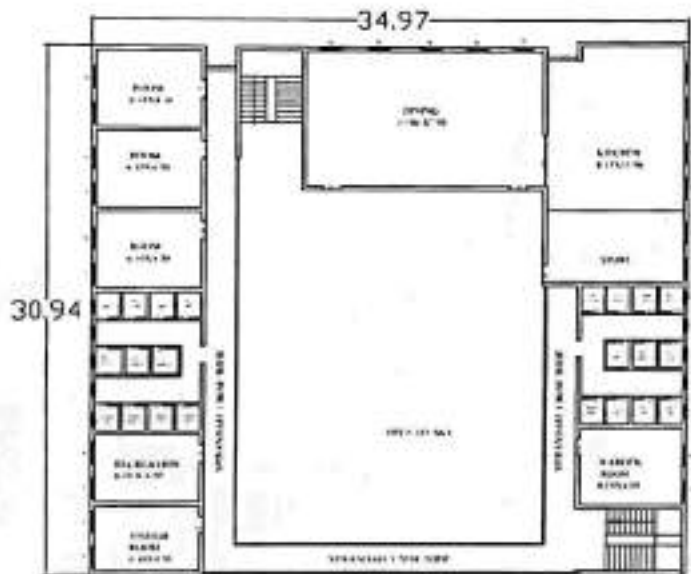

GROUND FLOOR PLAN



FIRST FLOOR PLAN

SPECIFICATION

FOUNDING	R.C.C. FOOTING
STRUCTURE	R.C.C. FRAMED
S. STRUCTURE	B.B.M. WALL 0.23
	30.15M TH
ROOF	R.C.C. SLAB 11M TH
DW	C.C.T. WOOD
FLOORING	R.S. FLOORING

AREA STATEMENT

GLOBAL NURSING HOSTEL (GIRLS)	(G.F.) 7079.11 SQ.M
	(F.F.) 7079.11 SQ.M
	(S.F.) 7079.11 SQ.M
TOTAL HOSTEL BUP AREA	21237.33 SQ.M

SCHEDULE OPENINGS

DOORS	MD. 1.06X2.10
	D. 0.90 X 2.10
	D1. 0.76 X 2.10
WINDOWS	W. 1.50 X 1.20
	V. 0.45 X 0.60
	CD. 1.82 X 2.10

DETAILS OF PROPERTY

DRAWING SHOWING PROPOSED CONSTRUCTION OF GLOBAL NURSING HOSTEL (BOYS) BUILDING ON GUT NO. 84 PRACHET EDUCATION SOCIETY MOWJE JANAPURI, NANDED.



SHRIDHAR RATHOD
 HOME ASSOCIATES
 CONSULTING ENGINEER
 CHURAPATICHOWA, CANNAL ROAD,
 NANDED
 M.NO. 9423643318

Home Associates



Shripat G. Rathod
Consulting Engineer
Cell – 9623603310
Chatrapati Chowk Cannal
Road, Nanded.

Date: 20 / 05 / 2022

COMPLETION CERTIFICATE

This is to certify that the Educational Building Construction ON Gut No. 84 situated At. Janapuri Nanded. Prachet Shaikshanak Sanstha's Global Nursing Hostel Janapuri , Nanded .

The above educational Hostel building has been completed in accordance with the sanctioned plan .

The workmanship and all materials (type and grade) have been used strictly in accordance with general and detailed specifications In my opinion that all the work of building construction the premises structurally sound and safe.

The above mentioned educational building G+2 completed and fit occupancy .Use for education purpose

Hence certified.

Principal
Global Nursing Institute
Nanded

Shripat G. Rathod
Architects Consulting Engineer
Chatrapati Chowk Cannal Road, Nanded

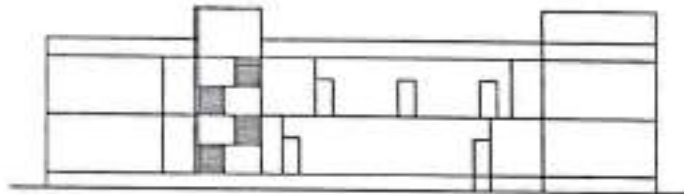

ELEVATION

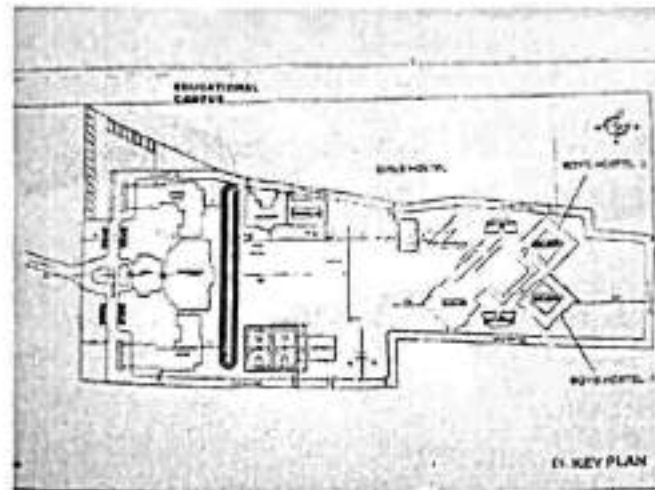

EX. KEY PLAN

SPECIFICATION

FLOORING	R.C.C FLOORING
STRUCTURE	R.C.C FRAMED
S STRUCTURE	B.O.M WALL @ 23
	20.15M TH
ROOF	R.C.C SLAB 11M TH
D/W	C.C.T WOOD
FLOORING	B.S FLOORING

AREA STATEMENT

GLOBE NURSING HOSTEL (BOYS)	(G.F.) 7079.11 SQ.M
	(F.F.) 7079.11 SQ.M
TOTAL HOSTEL BHP AREA	14158.22 SQ.M

SCHEDULE OPENINGS

DOORS	MD 1.06 X 2.10
	D 0.90 X 2.10
	DI 0.76 X 2.10
WINDOWS	W 1.50 X 1.20
	V 0.45 X 0.60
	CO 1.82 X 2.10

DETAILS OF PROPERTY

DRAWING SHOWING PROPOSED CONSTRUCTION OF GLOBAL NURSING HOSTEL (BOYS) BUILDING ON GUT NO. 84 PRACHET EDUCATION SOCIETY MOUJE JANAPURI, NANDED.



GROUND FLOOR PLAN



FIRST FLOOR PLAN



Principal
Global Nursing Institute
Nanded

SHIRPAT G. RAJWAD
HOME ASSOCIATES
CONSULTING ENGINEER
CHIRAPATI CHOWK, CANNAL ROAD
NANDED
PHONE: 9423683318



Reg. No. CA/2002/30293

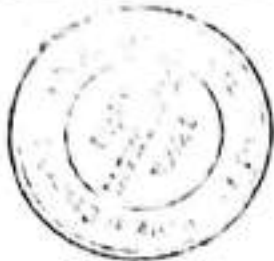

DATE: 18/06/2016

COMPLETION CERTIFICATE

THIS IS TO CERTIFY THAT THE CONSTRUCTION OF HOSTEL BUILDING S.NO.85 AT. JANAPURI TQ. NANDED DIST. NANDED

PROJECT BY: -

HOSTEL BUILDING FOR GIRL'S PRACHET EDUCATION TRUST NANDED, GLOBAL NURSING INSTITUTE, JANAPURI DIST. NANDED. COMPLETED UP TO TOTAL BUILT UP AREA 7554.00 SQ.FT. GROUND FLOOR, FIRST FLOOR & FRAME WORK AND BRICK WORK, G+1 SLAB WITH FINISHING WORK COMPLETED.

HENCE CERTIFY

PLACE: NANDED

Principal
Global Nursing Institute
Nanded

Ar. S.B. GANESH MORE
B.Arch.
CA/2002/30293