



ANNEXURE XV

MINIMUM HOSTEL FACILITY AVAILABLE AS PER MSR

Sr. No	Facility	Available (YES/ NO)	REMARK BRIEF AND SPECIFIC
1.	There should be a separate hostel for the male and female students.	Yes	-
2.	<b>Pantry</b> One pantry on each floor should be provided. It should have water cooler and heating arrangements	Yes	-
3.	<b>Washing &amp; Ironing Space</b> Facility for drying and ironing clothes should be provided on each floor.	Yes	-
4.	<b>Warden's Room</b> Warden should be provided with a separate office room besides her residential accommodation. Intercom facility with College & hospital shall be provided.	Yes	-
5.	<b>Telephone</b> Telephone facility accessible to students in emergency situation shall be made available.	Yes Yes	-
6.	Emergency alarm system in Hostel	Yes	-
7.	<b>Canteen</b> There should be provision for a canteen for the students, their guests, and all other staff members	Yes	-
8.	FDA License Verify Canteen Facility is monitored as per MUHS Circular No. 18/2019 dated – 19/03/2019 )	Yes	-
9.	Transport From Hostel to College / Hospital	Yes	-
10	C.C.T.V Cameras in Hostel	Yes	-
11	Security Facility in Hostel	Yes	-
12	Safe Drinking Water in Hostel	Yes	-
13	Sport & Recreational Activities in Hostel	Yes	-
14	Anti Ragging Measures in Hostel	Yes	-
15	Bio Metric Attendance System in Hostel	Yes	-
16	Hostel Student Record in Hostel	Yes	-
17	Cleanliness and hygiene: The hostel is kept clean and hygienic at all times, with regular cleaning and	Yes	-
18	Daily News Paper & Magazine in Hostel	Yes	-
19	Visit Register Record by Dean Principal / Teacher and other Concerns authority in Hostel	Yes	-
20	Hostel Students Parent Meeting minutes Register	Yes	-
21	Students Health Register in Hostel	Yes	-
22	The hostel rooms are spacious with natural light and ventilation in Hostel	Yes	-

23	Facility	Available (YES/NO)	REMARK BRIEF AND SPECIFIC
24	Student is provided with a study table, chair. Wardrobe or Cupboards	Yes	-
25	Available books and Magazines for reading in Hostel	Yes	-
26	Safe disposal of wastes in Hostel	Yes	-
27	Provision For Equipped Sick Room in Hostel	Yes	-
28	Provision For Guest Room in Hostel	Yes	-
29	Laundry facilities: The hostel provides laundry facilities which allows students to wash their clothes and dry it.	Yes	-
30	Counseling services: The hostels have arrangements for providing counseling and support services to students who may need help with academic, personal, or emotional issues.	Yes	-
31	Gymnasium Facility with Equipment in Hostel	Yes	-
32	Yoga Meditation Facility in Hostel	Yes	-
33	Health Services To students like Vaccination, An annual medical examination, Free medical care during illness.	Yes	-
34	Provision of Hot water Supply in Hostel	Yes	-
35	Independent Generator Supply capacity (mention in KV)	Yes	-
36	ATM Facilities Near hostel	Yes	-
37	Yes		
38	Provision for Residential Accommodations / Quarters For Teaching and Non-Teaching Staff Mention brief in Remark	Yes	-
39	Feed Back / Compliant Register in Hostel		

#### Accommodation In Hostel

Total No of Students In College		Stay In Hostel	Percentage	Day Scholar	Percentage	Make a Clear Remark about hostel utilization
Boys	27	15	55.55%	12	44.44%	
Girls	62	45	72.58%	17	27.41%	
Total	89	60	67.41%	29	32.58%	
Average Percentage		⇒ Hostel= 67.41%		Day Scholar = 32.58%		



Principal  
Global Nursing Institute  
Nanded



Reg. No. CA/2002/30293

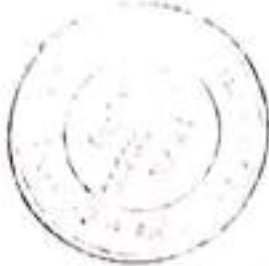

DATE: 18/06/2016

## COMPLETION CERTIFICATE

THIS IS TO CERTIFY THAT THE CONSTRUCTION OF HOSTEL BUILDING S.NO.85 AT. JANAPURI TQ. NANDED DIST. NANDED

PROJECT BY: -

HOSTEL BUILDING FOR GIRL'S PRACHET EDUCATION TRUST NANDED, GLOBAL NURSING INSTITUTE, JANAPURI DIST. NANDED. COMPLETED UP TO TOTAL BUILT UP AREA 7554.00 SQ.FT. GROUND FLOOR, FIRST FLOOR & FRAME WORK AND BRICK WORK, G+1 SLAB WITH FINISHING WORK COMPLETED.

HENCE CERTIFY

PLACE: NANDED

  
Principal  
Global Nursing Institute  
Nanded

  
Ar. GANESH MORE  
B. Arch.  
CA/2002/30293

# Home Associates



Shripat G. Rathod  
Consulting Engineer  
Cell – 9623603310  
Chatrapati Chowk Cannal  
Road, Nanded.

Date: 20 / 05 / 2022

## COMPLETION CERTIFICATE

This is to certify that the Educational Building Construction ON Gut No. 84 situated At. Janapuri Nnaded. Prachet Shaikshanak Sanstha's Global Nursing Hostel Janapuri , Nanded .

The above educational Hostel building has been completed in accordance with the sanctioned plan .

The workmanship and all materials (type and grade) have been used strictly in accordance with general and detailed specifications In my opinion that all the work of building construction the premises structurally sound and safe.

The above mentioned educational building G+2 completed and fit occupancy .Use for education purpose

  
Principal  
Global Nursing Institute  
Nanded

Hence certified.

  
Shripat G. Rathod  
Architects Consulting Engineer  
Chatrapati Chowk Cannal Road, Nanded

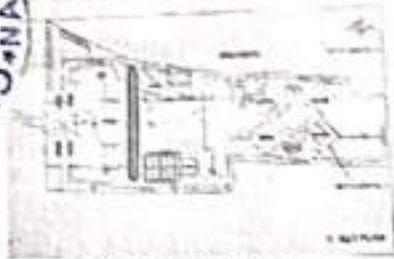

EX. KEY PLAN

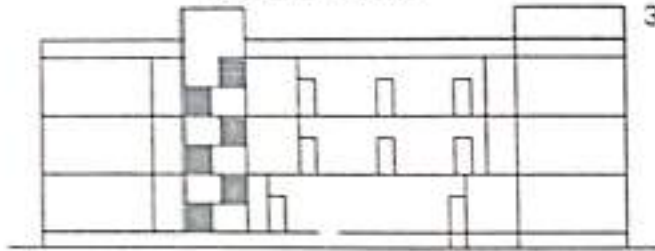

ELEVATION



SECOND FLOOR PLAN



GROUND FLOOR PLAN



FIRST FLOOR PLAN

**SPECIFICATION**

FOOTING	R.C.C FOOTING
STRUCTURE	R.C.C FRAMED
S. STRUCTURE	B.O.M WALL 0.23
	X0.15M TH
ROOF	R.C.C SLAB 11M TH
DW	C.C.T WOOD
FLOORING	R.S. FLOORING

**AREA STATEMENT**

GLOBAL NURSING HOSTEL (GIRLS)	(G.F.) 7079.11 SQ.M
	(F.F.) 7079.11 SQ.M
	(S.F.) 7079.11 SQ.M
TOTAL HOSTEL BUA AREA	21237.33 SQ.M

**SCHEDULE OPENINGS**

DOORS	MD 1.06X2.10
	D 0.90 X 2.10
	DI 0.75 X 2.10
WINDOWS	W 1.50 X 1.20
	V 0.45 X 0.60
	C/D 1.82 X 2.10

**DETAILS OF PROPERTY**

DRAWING SHOWING PROPOSED CONSTRUCTION OF GLOBAL NURSING HOSTEL (BOYS) BUILDING ON GUT NO. 84 PRACHET EDUCATION SOCIETY MIDUJE JANAPURI, NANDED.



**Principal**  
Global Nursing Institute  
Nanded

SHRIPAL G. BATHORA  
HOME ASSOCIATES  
CONSULTING ENGINEER  
ULTRAPATHIKRISHNA, KANNAOL 01140  
NANDED  
PHONE: 9427443310

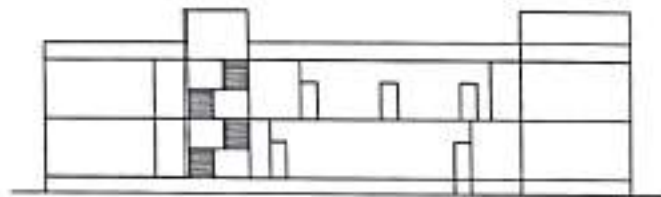

**ELEVATION**

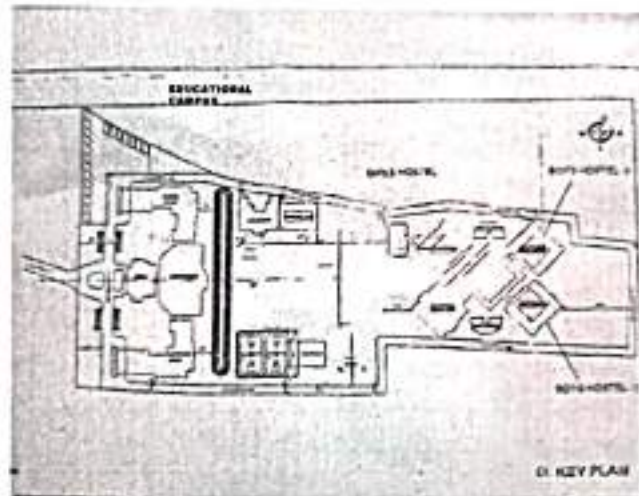

**EX. KEY PLAN**



**GROUND FLOOR PLAN**



**FIRST FLOOR PLAN**

**SPECIFICATION**

FOOTING	R.C.C. FOOTING
STRUCTURE	R.C.C. FRAMED
S. STRUCTURE	B.B.M. WALL (2)
	30.15M TH
ROOF	R.C.C. SLAB 11M TH
D/W	C.C.T. WOOD
FLOORING	B.S. FLOORING

**AREA STATEMENT**

GLOBAL NURSING HOSTEL (BOYS)	(G.F.) 779.11 SQ.M.
	(F.F.) 779.11 SQ.M.
<b>TOTAL HOSTEL BWP AREA</b>	<b>1558.22 SQ.M.</b>

**SCHEDULE OPENINGS**

DOORS	MD. 1.36 X 2.10
	D. 0.90 X 2.10
	DI. 0.75 X 2.10
WINDOWS	W. 1.50 X 1.20
	V. 0.45 X 0.60
	C/D. 1.02 X 2.10

**DETAILS OF PROPERTY**

DRAWING SHOWING PROPOSED CONSTRUCTION OF GLOBAL NURSING HOSTEL (BOYS) BUILDING ON GUT NO. 84 PRACHET EDUCATION SOCIETY MOUJE JANAPURI, NANDED.



SUREPAT C. BATHOD  
**HOME ASSOCIATES**  
 CONSULTING ENGINEER  
 CHORAPATI CHOWK, CANNAL ROAD  
 NANDED.  
 PHONE: 9427683318



**Global Nursing Institute  
 Nanded**



GROUND FLOOR PLAN



FIRST FLOOR PLAN

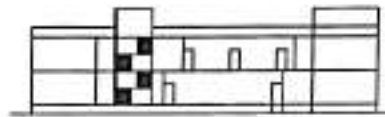

ELEVATION

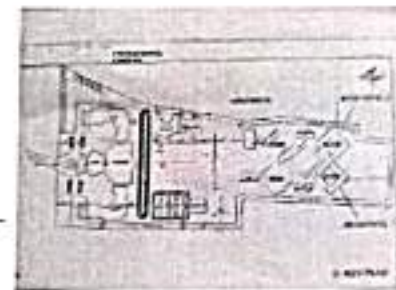

EX. KEY PLAN

**SPECIFICATION**

CLASS OF	NO. 2 BUILDING
OFFICE TYPE	NO. 1 BUILDING
W. WORK TYPE	NO. 2 BUILDING
NO.	NO. 1 BUILDING
NO.	NO. 2 BUILDING
NO.	NO. 3 BUILDING
NO.	NO. 4 BUILDING
NO.	NO. 5 BUILDING
NO.	NO. 6 BUILDING

**AREA STATEMENT**

AREA STATEMENT	AREA STATEMENT
AREA STATEMENT	AREA STATEMENT
AREA STATEMENT	AREA STATEMENT
AREA STATEMENT	AREA STATEMENT
AREA STATEMENT	AREA STATEMENT

**SCHEDULE OPENINGS**

NO.	NO. 1 BUILDING
NO.	NO. 2 BUILDING
NO.	NO. 3 BUILDING
NO.	NO. 4 BUILDING
NO.	NO. 5 BUILDING
NO.	NO. 6 BUILDING
NO.	NO. 7 BUILDING
NO.	NO. 8 BUILDING
NO.	NO. 9 BUILDING
NO.	NO. 10 BUILDING

**DETAILS OF PROPERTY**

DRAWING, DESIGN, PROPOSED CONSTRUCTION OF GLOBAL NURSING INSTITUTE BUILDING BY GNP IN NARANDE LOCALITY NARANDE NANDED



GROUND FLOOR PLAN



FIRST FLOOR PLAN



SECOND FLOOR PLAN

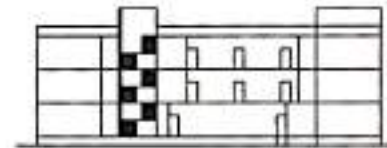

ELEVATION

HOME ASSOCIATES  
NARANDE LOCALITY NARANDE NANDED